

1st ALTO SAX

SOLE DISTRIBUTOR
WALRUS MUSIC PUBLISHING
P.O. Box 11287
Glendale, CA 91208 U.S.A.

S.B. 596

WHEN YOU'RE SMILING

By Larry Shay
Joe Goodwin
Mark Fisher
Arr by Tom Kubis

3

By Larry Shay
Joe Goodwin
Mark Fisher
Arr by Tom Kubis

WHEN YOU'RE SMILING

Arr by TOM KUBIS

(A)

(B)

(C) *D Minor*

DMA7 DMA7 DMA7 DMA7

F#mi7(b9) B7 Emi7 Emi7

Emi7 Emi7(MA7) Emi7 A7

E° D C#

Emi7 A7 DMA7 B7 Emi7 A7

(D) Ami7 D7 GMA7 GMA7

E7 E7 Emi7 A7

DMA7 DMA7 D C#7 C7 B7 A

Fmi7 Bb7 Emi7 A7 DMA7 B7 Emi7 A7

(E)

(F)

(G)

Handwritten notes at the bottom of the page, including 'F#7' and other illegible markings.

(H) UNIS.

A series of seven empty musical staves, likely intended for accompaniment or further notation.

BARITONE SAX

SOLE DISTRIBUTOR
WALRUS MUSIC PUBLISHING
P.O. Box 11287
Glendale, CA 91208 U.S.A.

SB-596

WHEN YOU'RE SMILING

Arr by TOM KUBIS

By Larry Shay
Joe Goodwin
Mark Fisher
Arr by Tom Kubis

(A)

(B)

(C)

D

UNIS.

mf

E

F

SLIGHT CREASC.

1 2 +

6

H UNIS.

Two empty musical staves at the bottom of the page.

FIRST TRUMPET

WALNUS MUSIC PUBLISHING
P.O. Box 11267
Glendale, CA 91208 U.S.A.

30 2 10

WHEN YOU'RE SMILING

Arr by TOM KUBIS

By Larry Shay
Joe Goodwin
Mark Fisher
Arr by Tom Kubis

(A) BUCKET

(B)

C

D

BONES

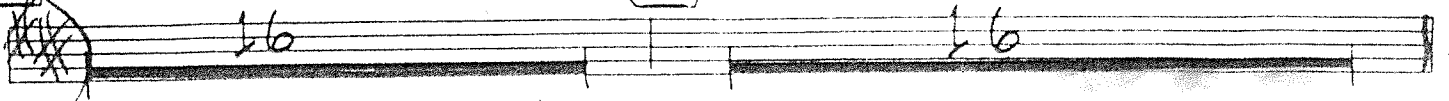

E

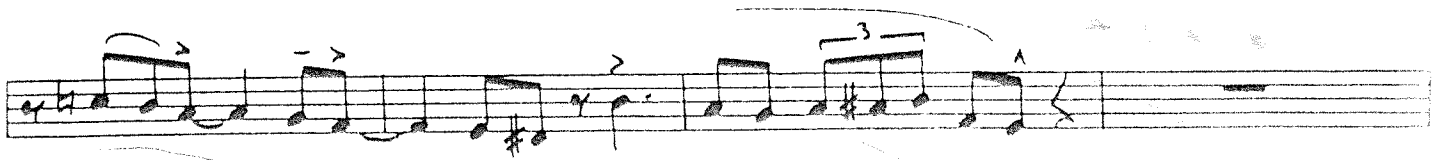

F

LEAD

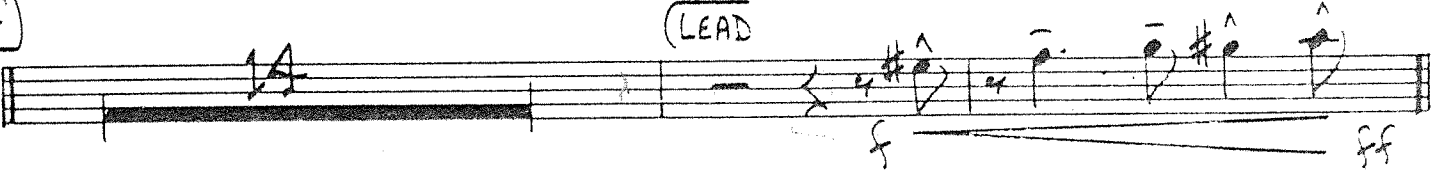

G

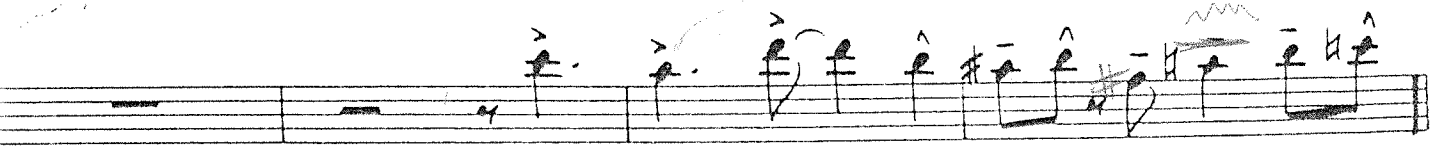
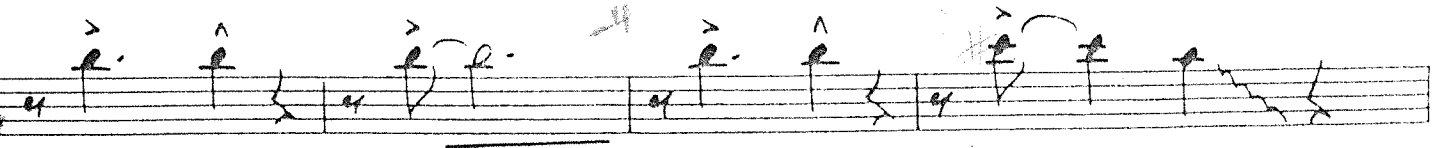

Seven empty musical staves, each consisting of five horizontal lines, arranged vertically on the page.

2nd Trumpet

WALRUS MUSIC PUBLISHING
P.O. BOX 11287
Berkeley, CA 94708 U.S.A.

SB-376

By Larry Shay
Joe Goodwin
Mark Fisher
Arr by Tom Kubis

WHEN YOU'RE SMILING

Arr by TOM KUBIS

(A) BUCKET

(B)

C

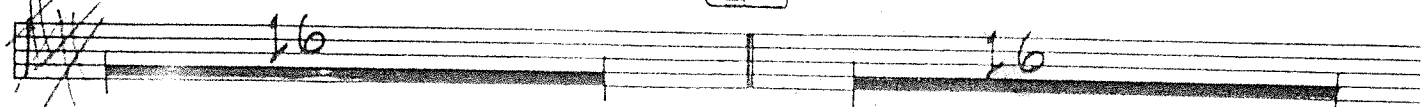

D

E

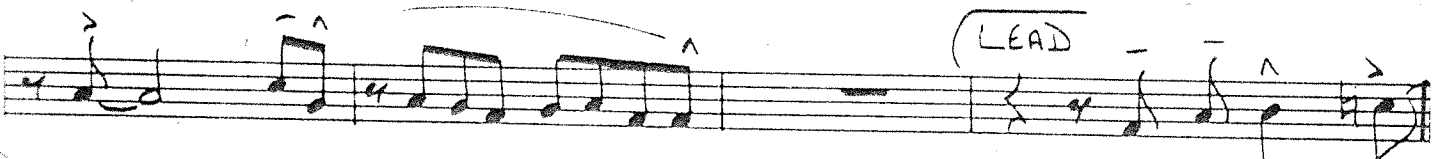

F

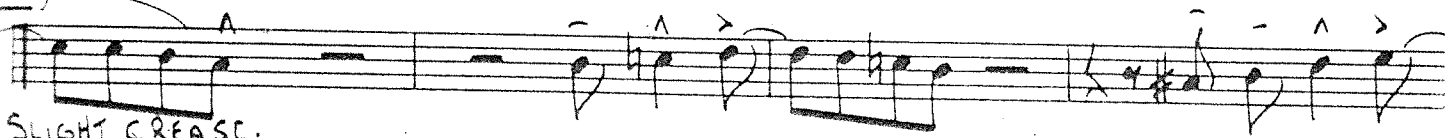

SLIGHT CREASE.

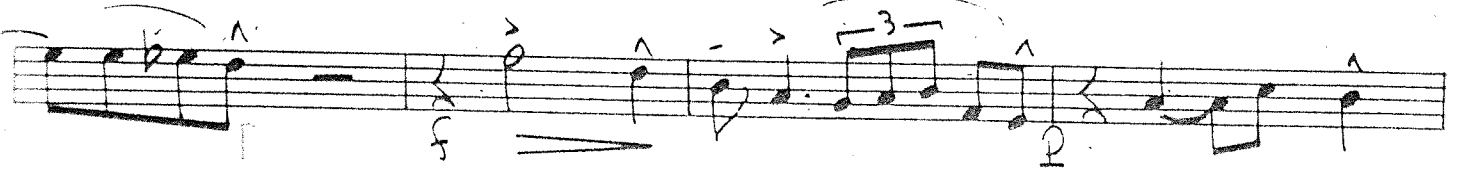

G

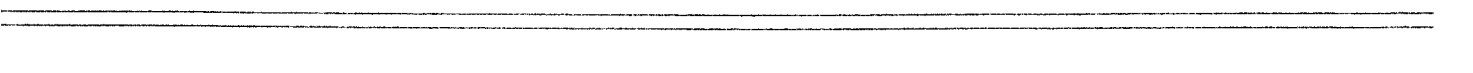
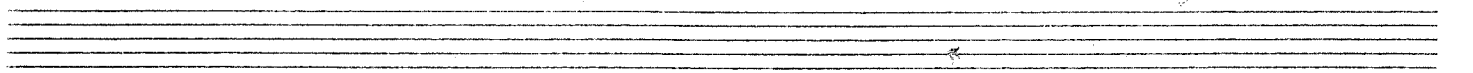
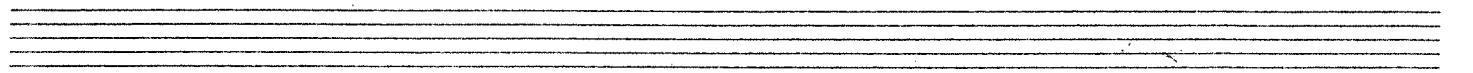
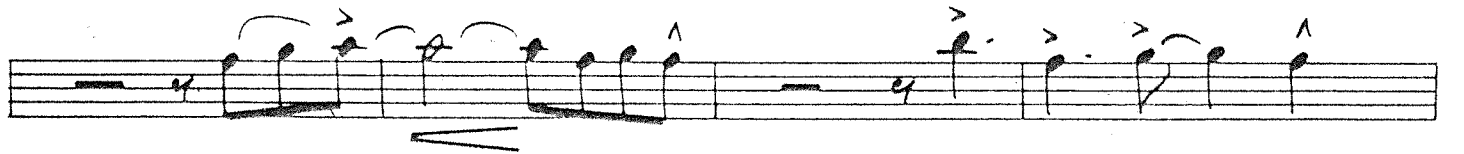
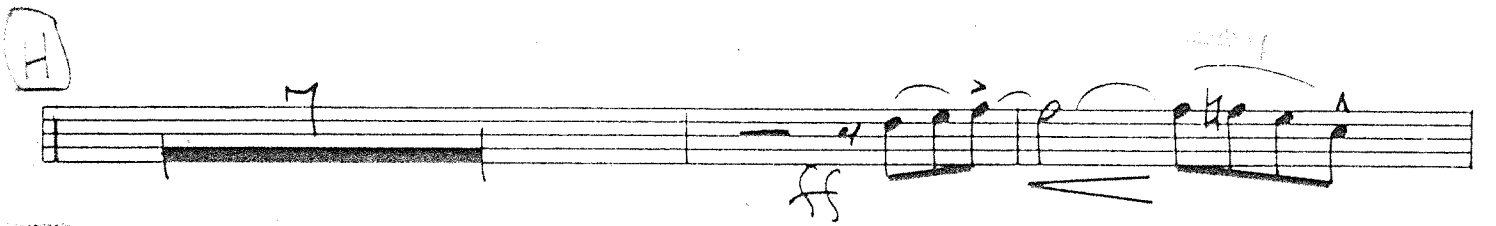
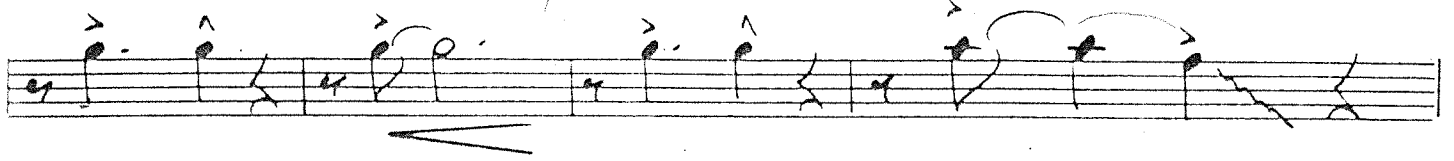

1ST TROMBONE

P.O. BOX 11767
Glendale, CA 91206 U.S.A.

35 210

WHEN YOU'RE SMILING

1-120

Arr by TOM KUBIS

By Larry Shay
Joe Goodwin
Mark Fisher
Arr by Tom Kubis

(A) ~~BUCKET~~

(B)

(OPEN)

(C)

(Soli)

mf

W/SAXES

mf

(E)

(F)

SLIGHT CREASC.

Build

Completed

(H)

(UNIS.)

4th Trombone

WALTON MUSIC PUBLISHING
P.O. Box 11257
Glendale, CA 91206 U.S.A.

32

WHEN YOU'RE SMILING

By Larry Shay
Joe Goodwin
Mark Fisher
Arr by Tom Kubis

Arr by TOM KUBIS

(A) BUCKET

*out for
NOSE*

(B)

C

D

Soli

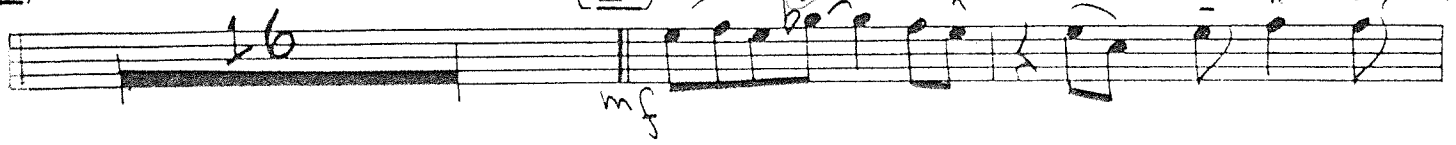

E

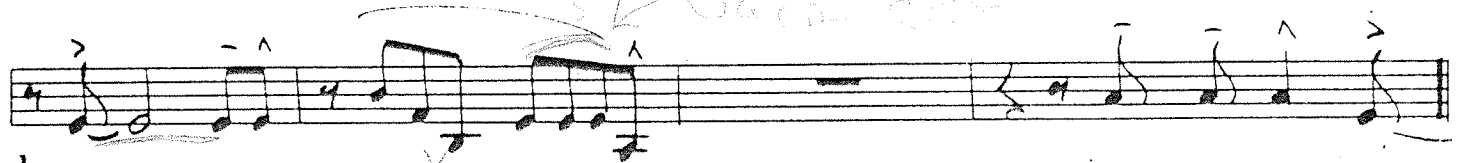
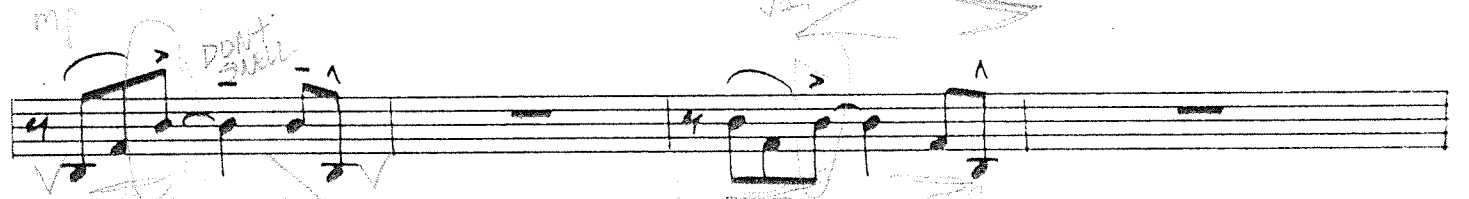

F

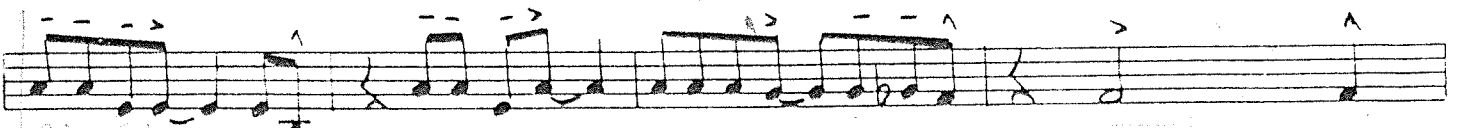

Lead 4:45 mod. slow

WHEN YOU'RE SMILING

Arr by TOM KUBIS

By Larry Shay
Joe Goodwin
Mark Fisher
Arr by Tom Kubis

(A)

Chord chart for section A (measures 1-4):

- Measure 1: CMA7
- Measure 2: FILL, CMA7
- Measure 3: CMA7
- Measure 4: FILL, CMA7
- Measure 5: Emi7
- Measure 6: A7(b9)
- Measure 7: FILL, Dmi7
- Measure 8: Dmi7
- Measure 9: Dmi7
- Measure 10: Ebmi7
- Measure 11: FILL, Dmi7
- Measure 12: G7
- Measure 13: FILL, G7
- Measure 14: FILL, CMA7
- Measure 15: CMA7

(B)

Chord chart for section B (measures 1-4):

- Measure 1: Gmi7
- Measure 2: C7
- Measure 3: FMA7
- Measure 4: FMA7
- Measure 5: D7
- Measure 6: D7
- Measure 7: Dmi7
- Measure 8: G7
- Measure 9: CMA7
- Measure 10: CMA7
- Measure 11: BMA7
- Measure 12: CMA7
- Measure 13: Bb7
- Measure 14: A7
- Measure 15: Ebmi7
- Measure 16: Ab7
- Measure 17: G11
- Measure 18: D7
- Measure 19: G11
- Measure 20: C6
- Measure 21: TENDR

C

CMA7 CMA7 CMA7 CMA7

mf

Emi7(b9) A7 Dmi7 Dmi7

Dmi7 Dmi7(MA7) Dmi7 G7

Dmi7 G7 CMA7 A7 Dmi7 G7

D

Gmi7 C7 FMA7 FMA7

D7 D7 Dmi7 G7

CMA7 CMA7 C6/9 B7(+9 +5) Bb7(+11) A7(+9 +5)

Ebm7 Ab7 Dmi7 G7 CMA7 A7 Dmi7 G7

E

CMA7 FILL CMA7 CMA7 FILL CMA7

2

Emi7(b9) Emi7(b9) A7(b9) Dmi7 FILL Dmi7

Dmi.7 (FILL) Dmi.(MA7) Dmi.7 (FILL) G7

G11 G7 (FILL) CMA7 CMA7

pl.
 (F) Gmi.7 C7 FMA7 FMA7
 SLIGHT CREASC.

D7 D7 Ab7 Dmi.7 G11

CMA7 CMA7 CMA7 B7 BbMA7 A7 A7(b9)

Dmi.7 Dmi.7 Dmi.7 Dmi.7 Dmi.7 CMA7

(G) CMA7 Dmi.7 CMA7 BMA7 CMA7 CMA7 Emi.7

Emi.7(b5) A7 A7(b9) Dmi.9 Dmi.9

Dmi. Dmi.(MA7) Dmi.7 G7

Dmi.7 G7 CMA7 A7 Dmi.7 G7 C7

(H)

C7 C7 FMA7 FMA7

D7 D7 CMA7 A7(+9) Dmi7 G11 CMA7

CMA7 CMA7 Emi7(b5) A7(b9)

Dmi7 Ebmi7 Dmi7 F#7 G7 C6

CMA7(+11) F7(+11) F7(+11)

WHEN YOU'RE SMILING

Arr by TOM KUBIS

By Larry Shay
Joe Goodwin
Mark Fisher
Arr by Tom Kubis

(A)

(B)

C

CMA7

CMA7

CMA7

CMA7

mf

Emi7(b5)

A7

Dmi7

Dmi7

Dmi

Dmi(MA7)

Dmi

G7

Dmi7

G7

CMA7

A7

Dmi7

G7

D

Gmi7

C7

FMA7

FMA7

D7

D7

Dmi7

G7

CMA7

CMA7

C6/9

B7(+9
+5)

Bb7(+11)

A7(+9
+5)

Ebmi7

A7

Dmi7

G7

CMA7

A7

Dmi7

G7

E

CMA7

FILL

CMA7

CMA7

FILL

CMA7

pp

Emi7(b5)

Emi7(b5)

A7(b9)

Dmi7

FILL

Dmi7

Dmi.7 (FILL) Dmi.(MA7) Dmi.7 (FILL) G7

G11 G7 (FILL) CMA7 CMA7

(F) Gmi.7 C7 FMA7 FMA7
SLIGHT CREASC.

D7 D7 Ab7 Dmi.7 G11

CMA7 CMA7 CMA7 B7 BbMA7 A7 A7(b9)

Dmi.7 Dmi.7 Dmi.7 Dmi.7 Dmi.7 CMA7

(G) CMA7 Dmi.7 CMA7 BMA7 CMA7 CMA7 CMA7 Emi.7(b5) ff

Emi.7(b5) A7 A7(b9) Dmi.9 Dmi.9

Dmi. Dmi.(MA7) Dmi.7 G7

Dmi.7 G7 CMA7 A7 Dmi.7 G7 C7

(H)

C7 C7 FMA7 FMA7

D7 D7 CMA7 A7(+9) Dmi7 G11 CMA7

CMA7 CMA7 Emi7(b5) A7(b9)

Dmi7 Ebmi7 Dmi7 F#7 G7 C6

CMA7(+11) F7(+11) F7(+11)

102

WHEN YOU'RE SMILING

Arr by TOM KUBIS

By Larry Shay
Joe Goodwin
Mark Fisher
Arr by Tom Kubis

(A) (IN 2)

(B) (IN 4)

(TENOR)

C 2011-2012

CMA7 CMA7 CMA7 CMA7

Emi7(b5) A7 Dmi7 Dmi7

Dmi Dmi(MA7) Dmi7 G7

Dmi7 G7 CMA7 A7 Dmi7 G7

D BONES

Gmi7 C7 FMA7 FMA7

D7 D7 Dmi7 G7

CMA7 CMA7 CMA7 C6/9 B7(+9) Bb7(+11) A7(+9)

E7mi7 Ab7 Dmi7 G7 CMA7 A7 Dmi7 G7

E (ENS. IN 2)

CMA7 CMA7 CMA7 CMA7

Emi7(b5) Emi7(b5) A7(b9) Dmi7 Dmi7

Dmi7 Dmi(MA7) Dmi7 G7

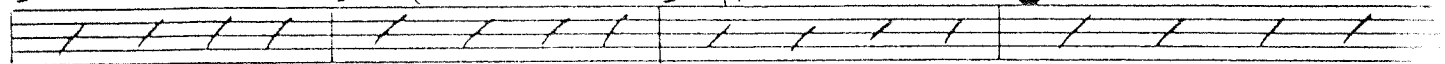

G11 G7 CMA7 CMA7

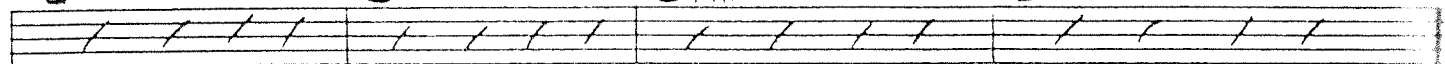

(F) *walk*
Gmi7 C7 FMA7 FMA7

CREASC. - - - - -

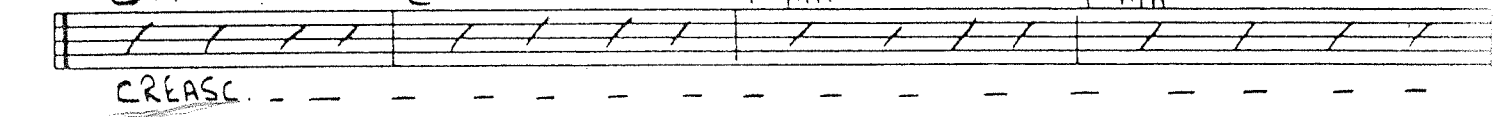

D7

CMA7 CMA7

Dmi7 Dmi7

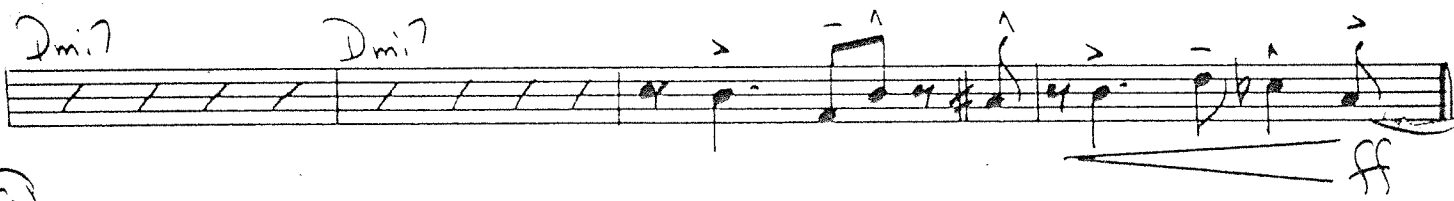

(G)

(H) SAXES

C7 C7 FMA7 FMA7

f
D7 D7 CMA7 A7(+9) Dmi7 G||

DRUMS

WHEN YOU'RE SMILING

Arr by TOM KUBIS

By Larry Shay
Joe Goodwin
Mark Fisher
Arr by Tom Kubis

♩ = 120

(A) IN 2

(B) IN 4

NO STICKS

16: 1 1 1 1 1 1 /

(C) PLAY TIME NO CS.

(D) BONES - TIME - C.S.

mf REST

NO DRUMS

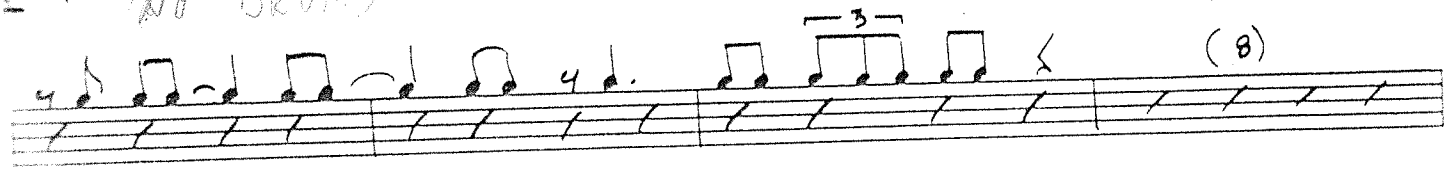

DRUMS

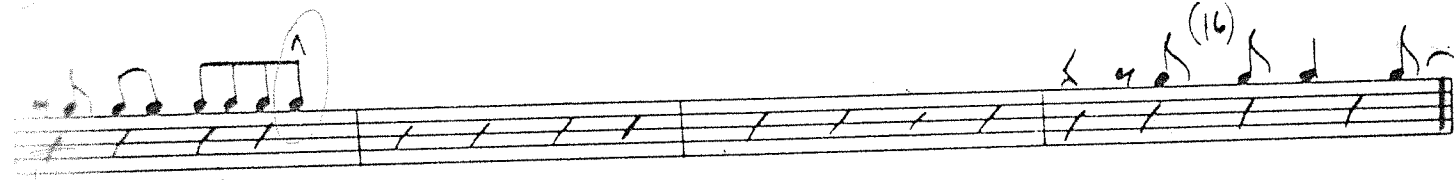
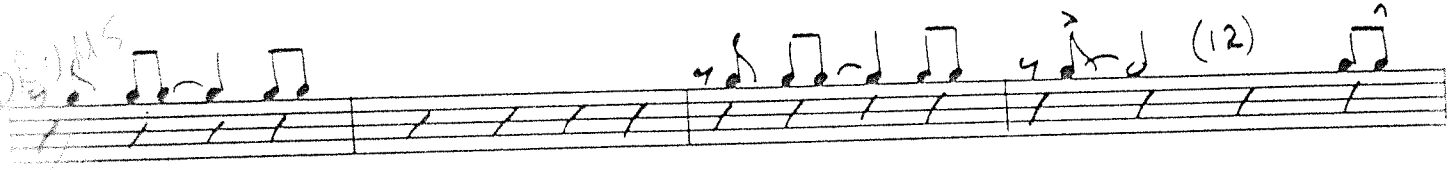

RIDE 2 m clicks 244

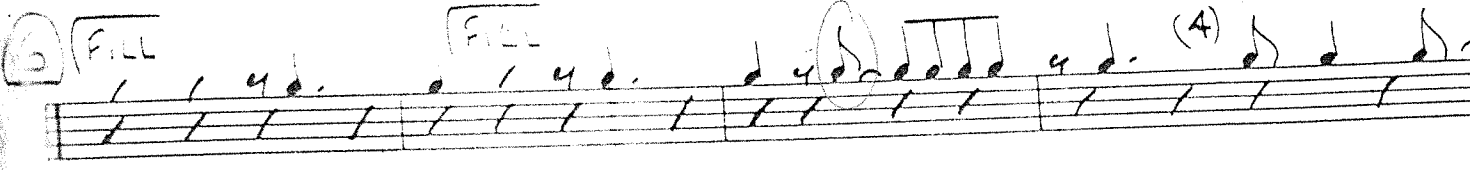
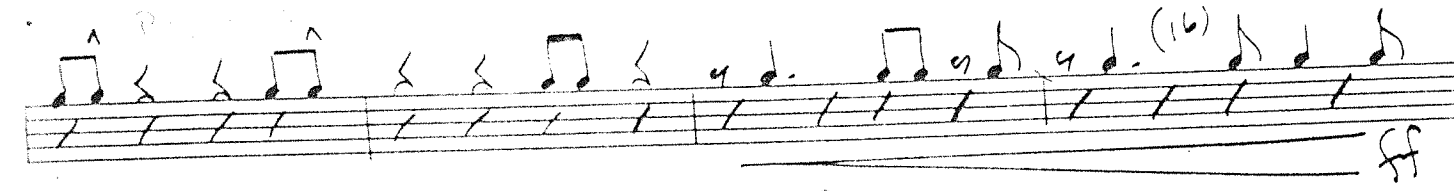
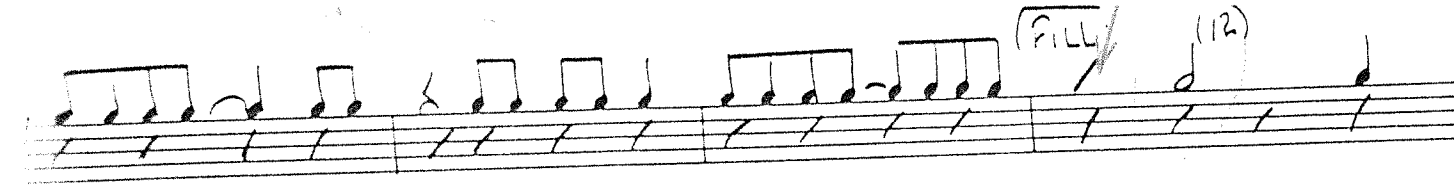
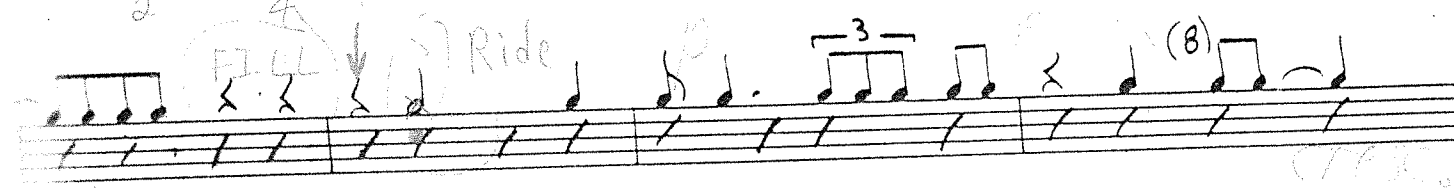
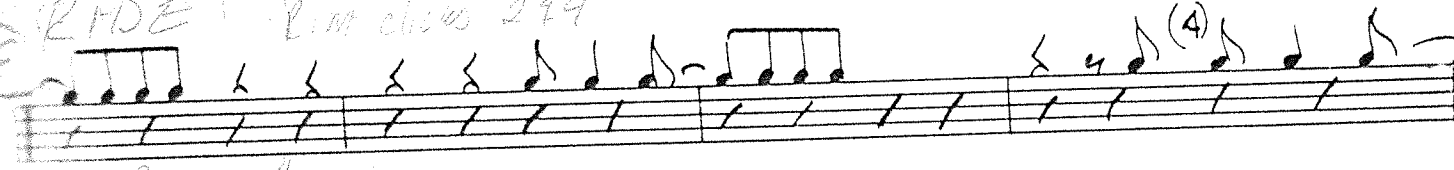

Four empty musical staves at the bottom of the page, each consisting of five horizontal lines.